

**SRO Material Finishes**

- VP2 - VINYL FLOOR - WOOD: ALTRIO WOOD SMOOTH PALE BEECH WSM2066 2M X 20M ROLL, 2MM THICKNESS
- FTL1 - FLOOR TILE: OLYMPIA TILE REGAL SERIES PORCELAIN DARK GRAY MATTE 12" X 12" LAID WITH 50% RUNNING BOND PATTERN
- WT1 - GLAZED WALL TILE: OLYMPIA TILE, COLOUR & DIMENSION 2"x6" PERIMETER BRIGHT
- WT5 AND WT6 - GLAZED WALL TILE: GALTILE, SEMI-GLOSS/MATTE WT5 = 4.25"x4.25" PEPPER WHITE 0147 WT6 = 4.25"x4.25" ACCENT COLOUR (APPROX. 10% GARDEN SPOT 0141)

**HATCH & LINETYPE LEGEND**

- EXISTING FLOOR AREA
- PROPOSED FLOOR AREA
- EXISTING STRUCTURE
- PROPOSED STRUCTURE
- AREA OF THE BUILDING IN PLAN
- EXISTING TO BE REMOVED
- SMOKE RATED PARTITION (0 HR)
- FIRE RATED PARTITION (45 MIN)
- FIRE RATED PARTITION (1HR)

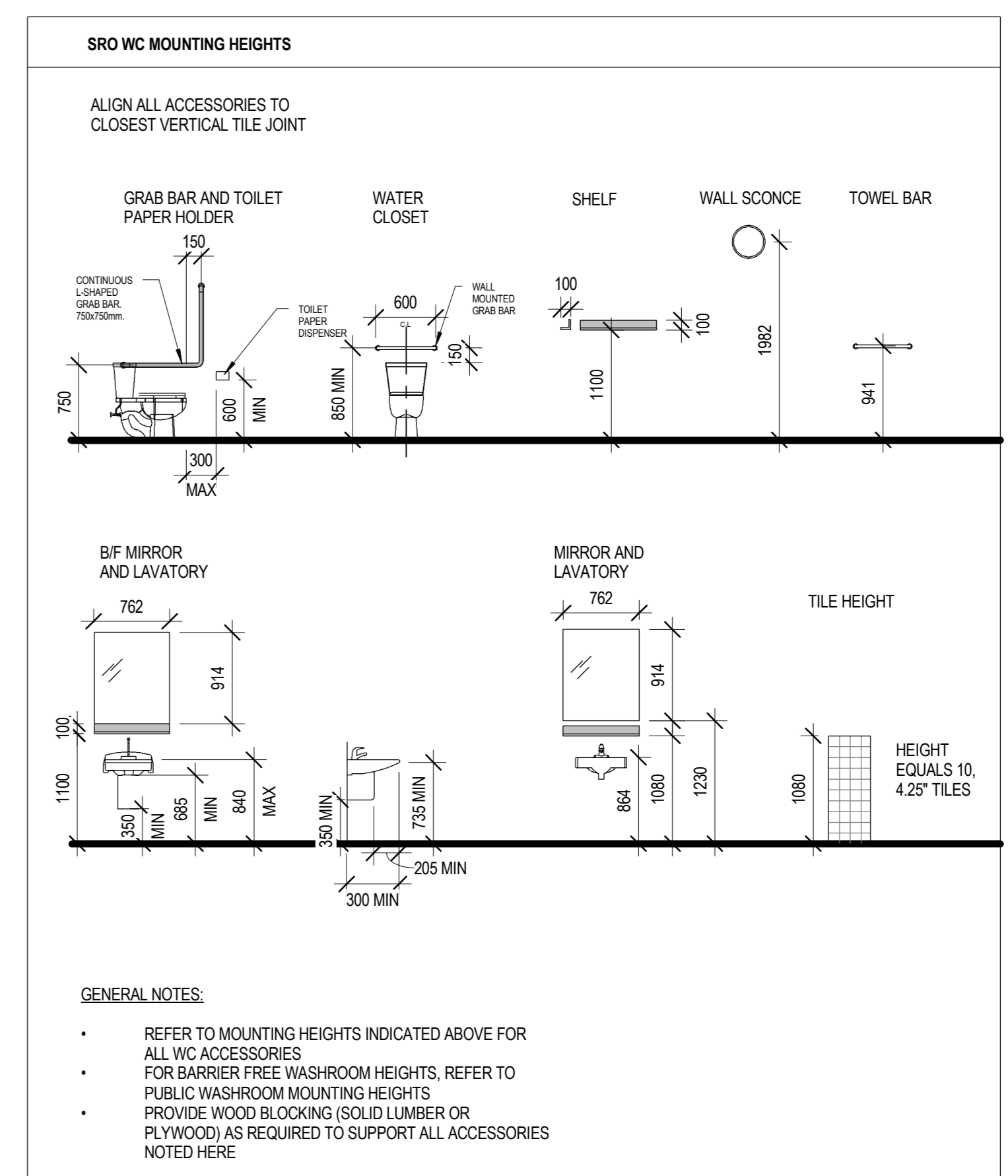

ISSUED FOR TENDER

ISSUE DATE: MARCH 23, 2018

NO.	DATE	DESCRIPTION
4	2018/04/04	ISSUED FOR ADDENDUM #2
3	2018/03/23	ISSUED FOR TENDER
2	2017/12/19	ISSUED FOR BUILDING PERMIT
1	2017/03/22	ISSUED FOR COSTING

**PROJECT:**  
**BROCK MISSION MEN'S SHELTER**  
217 MURRAY STREET, PETERBOROUGH, ONTARIO

**DRAWING TITLE:**  
**SRO UNITS - ENLARGED PLANS & INTERIOR ELEVATIONS**

**PROJECT NO:** 14276  
**SCALE:** As indicated  
**DRAWN BY:** XH  
**REVIEWED BY:** JL

**DRAWING NO:**  
**A-104**